

278 New Dorp Lane
Staten Island, NY 10306
Tel: (718) 701-5626
Fax: (718) 504-5078

\$1,250,000 - 1250 39, Brooklyn

MLS® #448784

\$1,250,000

7 Bedroom, 3.00 Bathroom, 2,292 sqft
Multi-Family

N/A, Brooklyn, New York

BORO-PARK SPECIAL 3 STORY, 7
BEDROOM, 2 FAMILY HOME + FULL
BASEMENT + EXTRA-LARGE BACKYARD...
R6 ZONING GIVES THIS PROPERTY
TREMENDOUS POSSIBILITIES &
POTENTIAL... BEST BORO-PARK
LOCATION- CONVENIENT TO ALL
TRANSPORTATION, SHOPPING, SCHOOLS
& HOUSES OF WORSHIP...

Built in 1901

Essential Information

MLS® #	448784
Price	\$1,250,000
Bedrooms	7
Bathrooms	3.00
Full Baths	3
Square Footage	2,292
Year Built	1901
Type	Multi-Family
Sub-Type	Multi-Family
Status	Active

Community Information

Address 1250 39

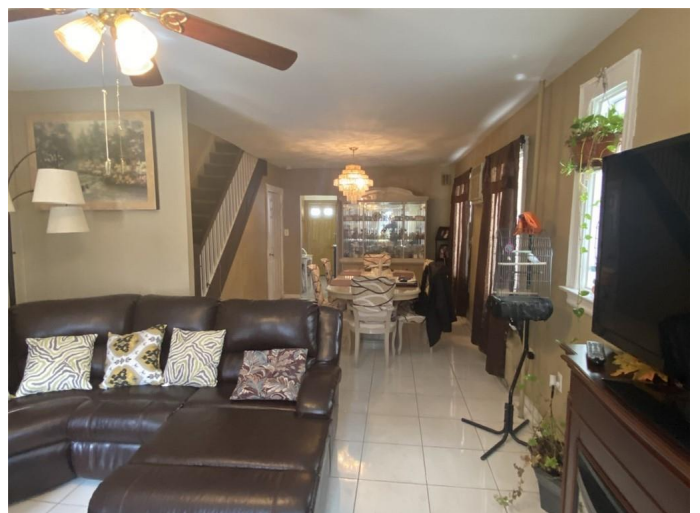

Area	Boro-Park
Subdivision	N/A
City	Brooklyn
County	Kings (Brooklyn)
State	New York
Zip Code	11218

Amenities

Amenities	NONE
Features	Refrigerator, Stove

Interior

Interior	Hardwood, Linoleum, Tile
Appliances	Refrigerator, Stove
Heating	Steam/Radiator
# of Stories	3
Has Basement	Yes
Basement	Cellar, Full

Exterior

Exterior	Brick, Vinyl Siding, Stucco
Roof	Flat
Construction	Brick, Wood Frame
Foundation	Poured Concrete

Additional Information

Date Listed	March 2nd, 2021
Days on Market	262
Zoning	R6

Listing courtesy of RE/MAX Real Estate Professiona