

278 New Dorp Lane  
 Staten Island, NY 10306  
 Tel: (718) 701-5626  
 Fax: (718) 504-5078

## \$290,000 - 240 Route 532, Barnegat

MLS® #22027941

### \$290,000

Bedroom, Bathroom,  
 Land / Lot on 20.37 Acres

Barnegat Twp, Barnegat, NJ

Directions: Rt. 72 turn East Waretown Rd Rt 532 Lot is on the right hand side of the road Look For tree with blue ribbon on tree. This is the beginning of the diamond shape lot which ends near West Bay by the Stone yard. Beautiful 20+ Acres of trees for home to be built by the buyer. No Wet lands. Perfect for a Horse Farm. One Horse allowed per acre. You could have up to 20 Horses. Close to Rt. 72 which takes you directly to Long Beach Island. If you like Privacey and Trees This is the land just right for you.

### Essential Information

MLS® #	22027941
Price	\$290,000
Square Footage	0.00
Acres	20.37
Type	Land / Lot
Sub-Type	Residential
Style	Near Hospital, Rural, Subdivision
Status	Active

### Community Information

#### PROPERTY MAP

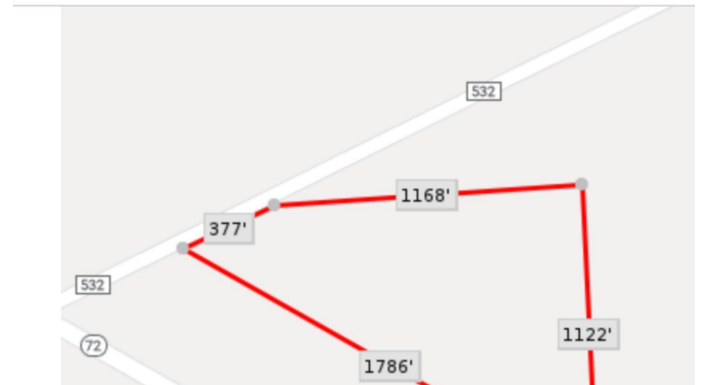

#### PROPERTY MAP

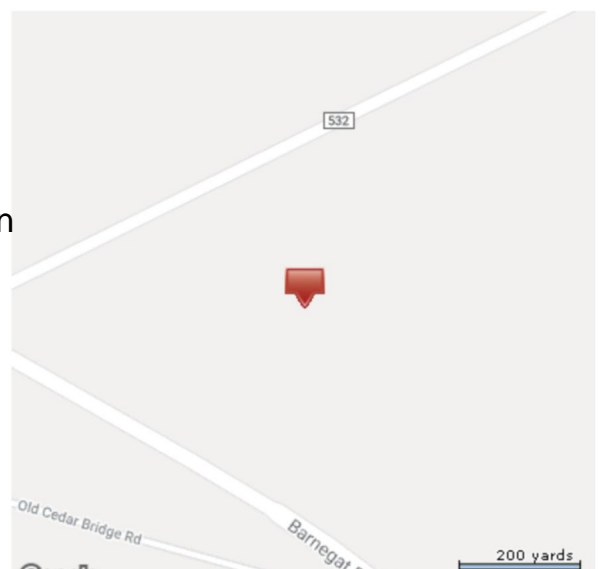

Address	240 Route 532
Area	Barnegat
Subdivision	Barnegat Twp
City	Barnegat
County	Ocean
State	NJ
Zip Code	08005

### **Exterior**

Lot Description	Irregular Lot, Possible Subdivision, Wooded
-----------------	---

### **School Information**

Middle	Russ Brackman
--------	---------------

### **Listing Details**

Listing Agent	Paula A Pugliese
Listing Office	Keller Williams Preferred Properties, Ship Bottom

The data relating to real estate on this web site comes in part from the Internet Data Exchange program of the MLS of the Monmouth County Association of REALTORS®, and is updated as of April 20th, 2021 at 2:51pm EDT (date/time). IDX information is provided exclusively for consumers' personal, non-commercial use and may not be used for any purpose other than to identify prospective properties consumers may be interested in purchasing.