

278 New Dorp Lane
 Staten Island, NY 10306
 Tel: (718) 701-5626
 Fax: (718) 504-5078

\$239,000 - 3 Allyson Way, Allentown

MLS® #22040013

\$239,000

Bedroom, Bathroom, 8,000 sqft
 Land / Lot on 1.24 Acres

New Canton, Allentown, NJ

This property has SITE PLAN approval for an 8700 square foot building which includes three units which is approved for flex space. All that is required is building permits to move forward. Blueprints of building are complete and part of the price. lot is located in-between kiddy Academy and Roy's Deli. Easy access to Interstate 195. Utilities are in the street at curb

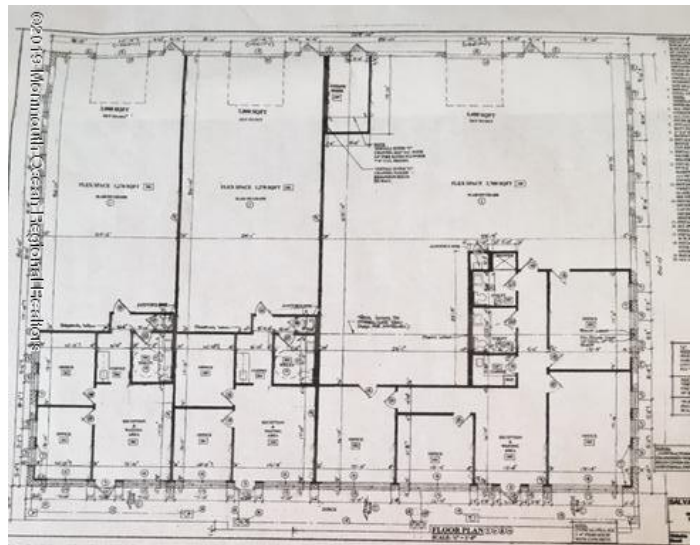

Essential Information

MLS® #	22040013
Price	\$239,000
Square Footage	8,000
Square Footage	8000.00
Acres	1.24
Type	Land / Lot
Sub-Type	Commercial
Style	Business District, COM District, Near Parkway Access, Near Turnpike, Subdivision
Status	Continue to Show

Community Information

Address	3 Allyson Way
Area	Upper Freehold

Subdivision	New Canton
City	Allentown
County	Monmouth
State	NJ
Zip Code	08501

Exterior

Lot Description	Finished Road
-----------------	---------------

School Information

Elementary	Upper Freehold
High	Allentown

Additional Information

Zoning	Central Business, Commercial, Conforming Use, Mixed, Office, Professional, Has Variance, Retail
--------	---

Listing Details

Listing Agent	Douglas J Walsh
Listing Office	Berkshire Hathaway HomeServices New Jersey Properties

The data relating to real estate on this web site comes in part from the Internet Data Exchange program of the MLS of the Monmouth County Association of REALTORS®, and is updated as of March 7th, 2021 at 10:06am EST (date/time). IDX information is provided exclusively for consumers' personal, non-commercial use and may not be used for any purpose other than to identify prospective properties consumers may be interested in purchasing.