

\$385,000 - 145 Norma, Staten Island

MLS® #494957

\$385,000

0 Bedroom, 0.00 Bathroom,
Vacant Land

N/A, Staten Island, New York

Beautiful property in desirable area of Staten Island close to Clove lakes park, beautiful golf course and faces 2 dead end streets. Peaceful area, short distance to nightlife, shopping, restaurants and all commuting needs. Close to bridge. Property will be delivered fully approved for a beautiful 2 family home with 9 ft ceilings. House can also be built to suit.

â€œDonâ€™t let this dream home slip away!â€•

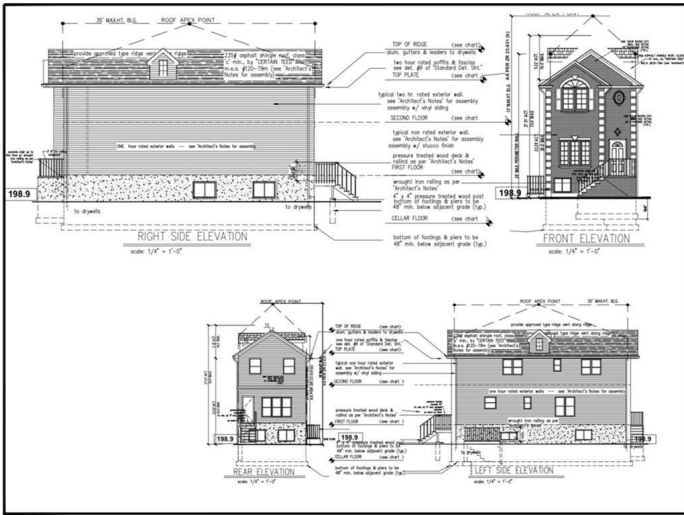

Essential Information

MLS® #	494957
Price	\$385,000
Bathrooms	0.00
Type	Vacant Land
Sub-Type	Land
Status	Active

Community Information

Address	145 Norma
Area	West Brighton
Subdivision	N/A
City	Staten Island
County	Staten Island
State	New York
Zip Code	10301

Exterior

Lot Description 25x93.8

Additional Information

Date Listed August 12th, 2025
Days on Market 48
Zoning R3X
Tax \$792

Listing courtesy of RE/MAX Edge

© 2025 Brooklyn New York MLS. All rights reserved. IDX information is provided exclusively for consumers' personal, non-commercial use and may not be used for any purpose other than to identify prospective properties consumers may be interested in purchasing. Information is deemed reliable but is not guaranteed accurate by the MLS or [INSERT BROKER NAME].Data last updated: October 11th, 2025 at 11:15pm EDT