

\$568,888 - 84 Sheridan, Staten Island

MLS® #495815

\$568,888

3 Bedroom, 1.00 Bathroom, 1,044 sqft

Single Family

N/A, Staten Island, New York

Welcome to 84 Sheridan Avenue, a 3-bedroom, 1-bathroom home located in the heart of Staten Island's sought-after 10305 area. This property offers great potential for the right buyer and is perfect for those looking to renovate and make it their own. Featuring a spacious layout, an unfinished basement with room to expand, and a generously sized backyard — ideal for outdoor entertaining or gardening. All-electric utilities are currently in place, with the option to convert to gas if desired. Please note: there is no driveway, but street parking is available. Conveniently located near public transportation, with easy access to Brooklyn via bus, and close proximity to local shops, schools, and parks. A great opportunity to create your dream home or investment property!

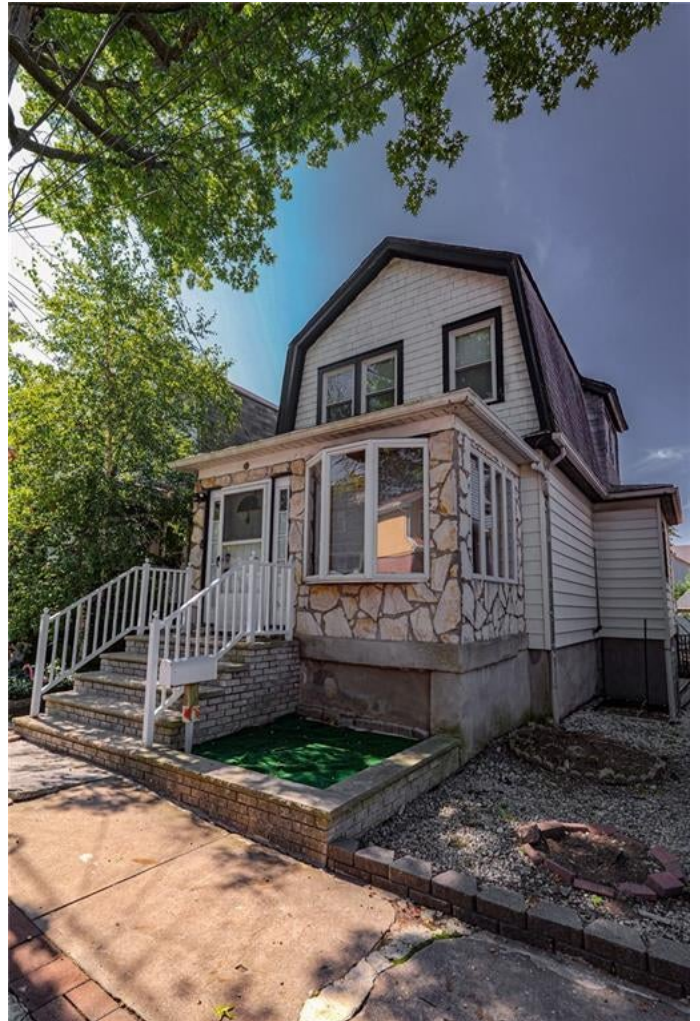

Built in 1901

Essential Information

MLS® #	495815
Price	\$568,888
Bedrooms	3
Bathrooms	1.00
Full Baths	1
Square Footage	1,044
Year Built	1901
Type	Single Family
Sub-Type	Single Family

Style	Colonial
Status	Active

Community Information

Address	84 Sheridan
Area	Grasmere
Subdivision	N/A
City	Staten Island
County	Staten Island
State	New York
Zip Code	10305

Amenities

Features	Laundry Area, Refrigerator
----------	----------------------------

Interior

Interior	Carpeting, Hardwood, Lamin
Appliances	Refrigerator
Heating	Steam/Radiator
# of Stories	2
Has Basement	Yes
Basement	Unfinished

Exterior

Exterior	Stone
Roof	Shingle
Foundation	Block

Additional Information

Date Listed	September 16th, 2025
Zoning	R3-1
Tax	\$4,366

Listing courtesy of M Donato & Co. R. E. Prof.



© 2025 Brooklyn New York MLS. All rights reserved. IDX information is provided exclusively for consumers' personal, non-commercial use and may not be used for any purpose other than to identify prospective properties consumers may be interested in purchasing. Information is deemed reliable but is not guaranteed accurate by the MLS or [INSERT BROKER NAME]. Data last updated: October 11th, 2025 at 11:30pm EDT