

\$999,000 - 2320 26th, Brooklyn

MLS® #496166

\$999,000

3 Bedroom, 2.00 Bathroom, 1,848 sqft
Single Family

N/A, Brooklyn, New York

Opportunity awaits in Sheepshead Bay! This single-family brick attached home offers incredible potential for investors or buyers looking to create their dream property. Located in the heart of Sheepshead Bay, this home features a private driveway, backyard, and front porch. The first-floor unit includes a spacious 1-bedroom layout with a full-sized bathroom, breakfast nook, and kitchen with access to the yard – perfect for entertaining or relaxing outdoors. Upper level, offers 2 bedrooms, a full bath, a living room, dining area, and kitchen leading out to a private back patio with stairs that go directly down to the yard. Additional features include ceiling fans, great natural light, and a solid brick structure. A unique opportunity to renovate to your taste and add significant value in Brooklyn. Perfectly situated near playgrounds, schools, shopping, dining, and public transportation, this home provides convenience, comfort, and privacy. All offers submitted with mortgage pre-approval and/or proof of funds.

Built in 1940

Essential Information

MLS® #	496166
Price	\$999,000
Bedrooms	3
Bathrooms	2.00
Full Baths	2

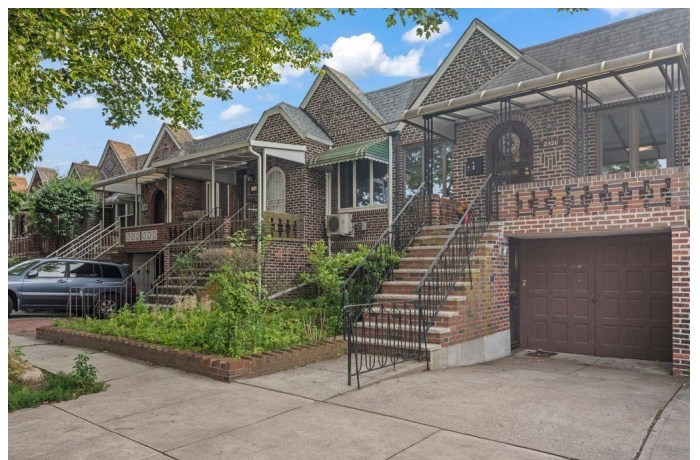

Square Footage	1,848
Year Built	1940
Type	Single Family
Sub-Type	Single Family
Style	Other
Status	Active

Community Information

Address	2320 26th
Area	Sheepshead Bay
Subdivision	N/A
City	Brooklyn
County	Kings (Brooklyn)
State	New York
Zip Code	11229

Amenities

Features	Porch, Stove, A/C Unit - Wall
----------	-------------------------------

Interior

Interior	Carpeting, Hardwood, Tile
Appliances	Stove
Heating	Steam/Radiator
Basement	Walk-in

Exterior

Exterior	Brick
Roof	Pitched, Shingle
Foundation	Slab Concrete

Additional Information

Date Listed	September 28th, 2025
Days on Market	1
Zoning	R4
Tax	\$8,085

Listing courtesy of RE/MAX Edge

© 2025 Brooklyn New York MLS. All rights reserved. IDX information is provided exclusively for consumers' personal, non-commercial use and may not be used for any purpose other than to identify prospective properties consumers may be interested in purchasing. Information is deemed reliable but is not guaranteed accurate by the MLS or [INSERT

