

\$3,000 - 482 Jersey, Staten Island

MLS® #496430

\$3,000

0 Bedroom, 0.00 Bathroom,
Vacant Land

N/A, Staten Island, New York

Prime vacant land available for lease at 482 Jersey Street, Staten Island. This 2,784 sq. ft. lot (29 ft. wide by 96 ft. deep, 0.07 acres) is ideally positioned with convenient access from Victory Boulevard, Jersey Street, and Richmond Terrace, offering both excellent visibility and accessibility. The property is versatile and well-suited for a variety of uses, including outdoor storage and vehicle storage. For tenants requiring additional space, the lot can also be combined with the neighboring parcel at 79 Stanley Avenue to accommodate larger-scale operations. This is a rare opportunity to secure well-located land in a high-demand area of Staten Island.

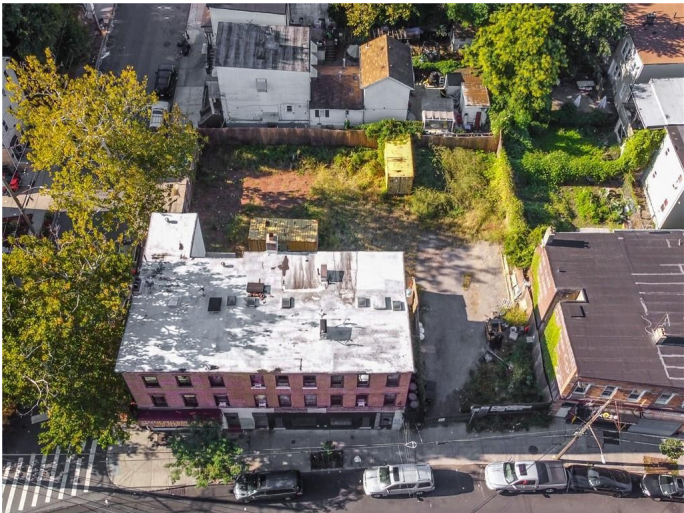
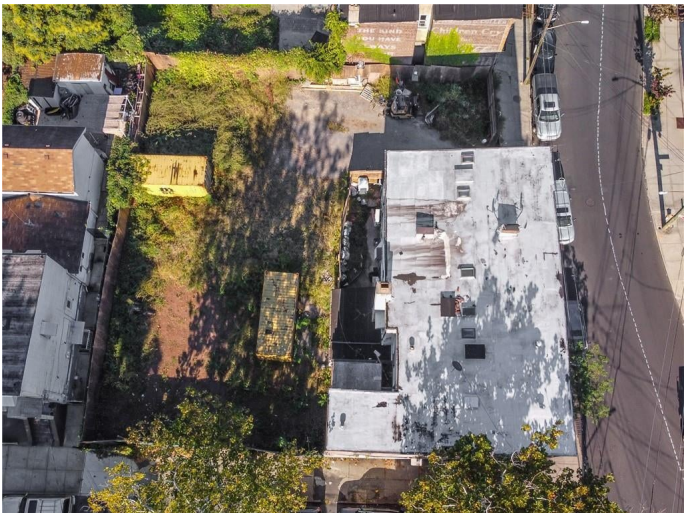

Essential Information

MLS® #	496430
Price	\$3,000
Bathrooms	0.00
Type	Vacant Land
Sub-Type	Land
Status	Active

Community Information

Address	482 Jersey
Area	Tompkinsville
Subdivision	N/A
City	Staten Island
County	Staten Island

State	New York
Zip Code	10301

Additional Information

Date Listed	October 7th, 2025
Days on Market	1

Listing courtesy of RE/MAX Edge

© 2025 Brooklyn New York MLS. All rights reserved. IDX information is provided exclusively for consumers' personal, non-commercial use and may not be used for any purpose other than to identify prospective properties consumers may be interested in purchasing. Information is deemed reliable but is not guaranteed accurate by the MLS or [INSERT BROKER NAME]. Data last updated: October 11th, 2025 at 11:15pm EDT